

FOUNDATION PLAN

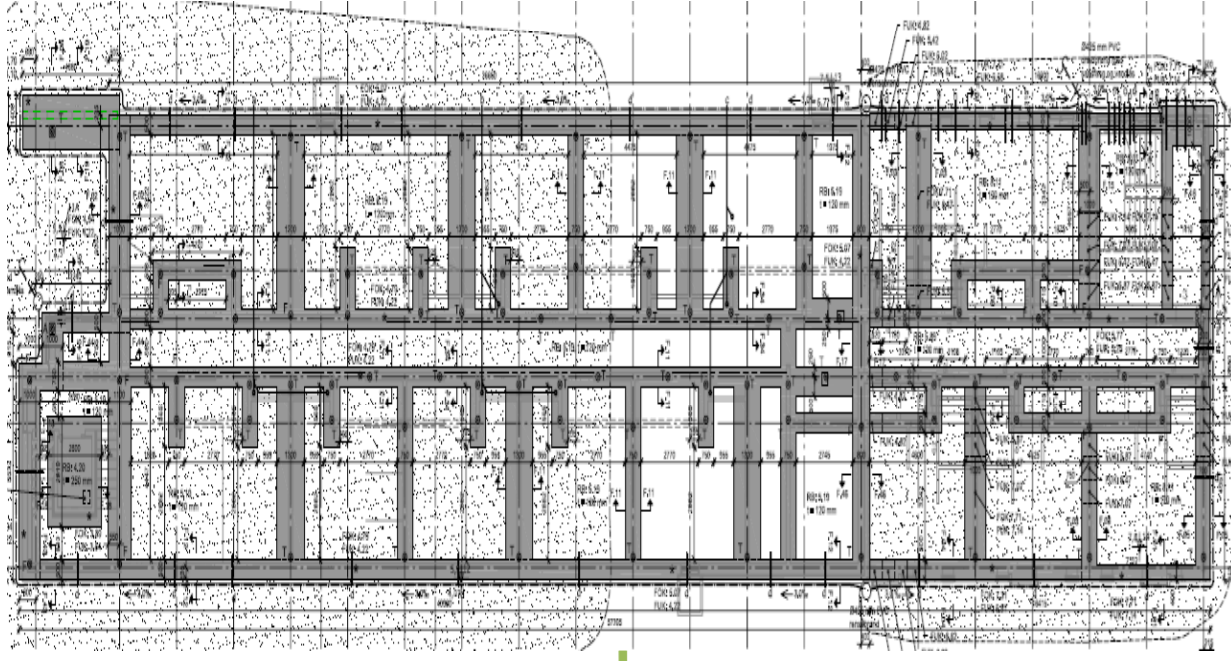

TAKING OUT QUANTITIES

Activity	Position Number	Quantity	Unit
BTB SOIL WORK	BTB 01 Top soil	100	m ²
BTB SOIL WORK	BTB 02 Raw soil	100	m ²
BTB SOIL WORK	BTB 03 Sand backfill	100	m ²
BTB SOIL WORK	BTB 04 Gravel backfill	100	m ²
BTB CONCRETE WORK	BTB 01 Strip foundation	100	m
BTB CONCRETE WORK	BTB 02 Basement slab	100	m ²
BTB CONCRETE WORK	BTB 03 Basement wall	100	m
BTB CONCRETE WORK	BTB 04 Gravel backfill	100	m ²
BTB SEWER WORK	BTB 01 Waste water	100	m
BTB SEWER WORK	BTB 02 Rain water	100	m
BTB SEWER WORK	BTB 03 Drain	100	m
ELE ELEMENT MOUNTING	ELE 01 Wall element	100	m ²
ELE ELEMENT MOUNTING	ELE 02 Deck element	100	m ²
ELE ELEMENT MOUNTING	ELE 03 Column	100	m
ELE ELEMENT MOUNTING	ELE 04 Beam	100	m

POSITION NUMBERS

Activity list and Position numbers 2014

Activity list and position number

- BTB SOIL WORK
- BTB 01 Top soil
- BTB 02 Raw soil
- BTB 03 Sand backfill
- BTB 04 Gravel backfill
- BTB CONCRETE WORK
- BTB 01 Strip foundation
- BTB 02 Basement slab
- BTB 03 Basement wall
- BTB 04 Gravel backfill
- BTB SEWER WORK
- BTB 01 Waste water
- BTB 02 Rain water
- BTB 03 Drain
- ELE ELEMENT MOUNTING
- ELE 01 Wall element
- ELE 02 Deck element
- ELE 03 Column
- ELE 04 Beam

MAN HOURS

Activity	Position	Man hours	Unit
Blinding <td>BTB 01 <td>9.00</td> <td>min/m²</td> </td>	BTB 01 <td>9.00</td> <td>min/m²</td>	9.00	min/m ²
Casting of blinding layer <td></td> <td>0.07-0.15</td> <td>mh/m²</td>		0.07-0.15	mh/m ²
Guiding time		0.07-0.15	min/m ²
Guiding time		9.00	min/m ²
Other		0.00	
Total		9.00	

PERFORMANCE DATA

Activity	Performance Data
Blinding layer	
Casting of blinding layer	0.07-0.15 mh/m ²
5. Concrete work	
Foundation	
Walls	

SUMMARY

Activity	Quantity	Unit	Summary
BTB 01 Foundation	100	m	
BTB 02 Raw soil	100	m ²	
BTB 03 Sand backfill	100	m ²	
BTB 04 Gravel backfill	100	m ²	
ELE 01 Wall element	100	m ²	
ELE 02 Deck element	100	m ²	
ELE 03 Column	100	m	
ELE 04 Beam	100	m	

TRADE CALCULATION

Activity	Wages	Materials	Machines
Concrete works	1,185	198,951	19,895
Rig unrig site	40	7,200	0
Running site	0	0	0
Driving money	80,000	0	0
Contract manager	50,000	0	0
Foreman	40,000	0	0
Risks	0	0	0
Stipulated payments	0	0	0
Total	161,225	206,151	19,895

RIG / UNRIG

Activity	Unit	Quantity	Wages	Materials	Machines
Arrangement of the site	hrs	20.00	0.00	0.00	0.00
Set up cabins		0.00	0.00	0.00	0.00
Set up sanitary cabins		0.00	0.00	0.00	0.00
Pick down cabins		0.00	0.00	0.00	0.00
ET installations		0.00	0.00	0.00	0.00
Lighting		0.00	0.00	0.00	0.00
Water		0.00	0.00	0.00	0.00
Crane up and down		0.00	0.00	0.00	0.00
Crane	stk	1.00	0.00	50,000.00	50,000.00
Crane tracks		0.00	0.00	0.00	0.00
Lifts up and down		0.00	0.00	0.00	0.00
Formwork foundation	m ²	104.43	0.00	65.00	6,787.63
Formwork walls	m ³	167.17	0.00	67.00	11,200.23
Steel sheets		0.00	0.00	0.00	0.00
Fences	m	200.00	0.00	3,600.00	1,580.40
Gates		0.00	0.00	0.00	0.00
Final cleaning		0.00	0.00	0.00	0.00
Transport of cabins		0.00	0.00	0.00	0.00
Transport of machinery	hrs	3.00	0.00	750.00	2,250.00
Total to summary up		40.00	7,200.00	116,000.00	100,740.00

FINAL PRICE FROM EACH TRADE

CONTRIBUTION MARGIN

RUNNING SITE

Activity	Unit	Quantity	Wages	Materials	Machines
Blinding cabin	m ²	1.00	0.00	0.00	0.00
Crane operator	m ²	0.00	0.00	0.00	0.00
Lifts	m ²	0.00	0.00	0.00	0.00
Lifts for persons	m ²	0.00	0.00	0.00	0.00
Scallops	m ²	0.00	0.00	0.00	0.00
Cutter	week	4.00	0.00	0.00	0.00
Cleaning cabins	hour	0.00	0.00	0.00	0.00
Outdoor cleaning	hour	0.00	0.00	0.00	0.00
Compressor bath	m ²	318.54	0.00	0.00	0.00
Telescope loader	day	12.00	0.00	0.00	0.00
Formwork	day	13.00	0.00	0.00	0.00
Concrete vibrator	weeks	4.00	0.00	0.00	0.00
Various		0.00	0.00	0.00	0.00
Various		0.00	0.00	0.00	0.00
Various		0.00	0.00	0.00	0.00
Total to summary up		40.00	7,200.00	116,000.00	100,740.00

SOCIAL COST

WINTER PRECAUTIONS

Activity	Quantity	Unit	Summary
BTB 01 Foundation	100	m	
BTB 02 Raw soil	100	m ²	
BTB 03 Sand backfill	100	m ²	
BTB 04 Gravel backfill	100	m ²	
ELE 01 Wall element	100	m ²	
ELE 02 Deck element	100	m ²	
ELE 03 Column	100	m	
ELE 04 Beam	100	m	

MACHINE ANALYSIS

JLG Telescoplæsser 13/15 m

2498,-